GU XIANG
http://www.guxiangjs.com/

东莞固祥金属制品有限公司
企业宣传册

sales@guxiangjs.com
189 3853 8219 (+V)
广东省东莞市横沥镇横沥
和平路161号1号楼101室

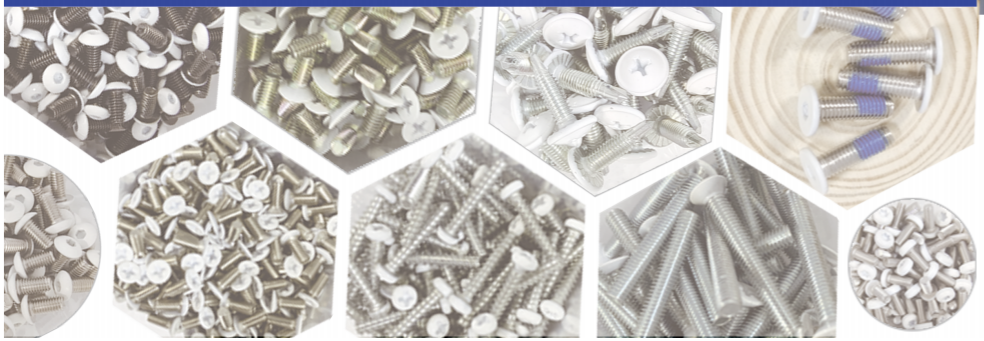

东莞固祥金属制品有限公司
DONGGUAN GUXIANG METALWORK PRODUCTS CO., LTD

服 务 方 针:

Service Policy:

以客户为关注焦点
Focus on customers and meet customer needs

满足客户需求
Continuous improvement

持续改进，超越客户期望
Exceeding customer expectations

目录

CONTENTS

一、公司篇章 (Corporate chapter) 02

01.公司简介 (Company profile) 02

02.荣誉证书 (Certificate of Honor) 04

03.品质保证 (Quality Assurance) 04

04.生产设备 (Production facilities) 05

05.生产流程 (Production flow) 06

06.管理流程 (Management Process) 07

07.检测设备 (Testing equipment) 08

二、产品篇章 (Product chapter) 12

01.螺丝系列 (Screw series) 13

02.螺栓系列 (Bolt series) 18

03.弹簧系列 (Spring series) 20

04.配套系列 (Supporting series) 21

三、螺丝规格表 (Screw specification table) 24

创新·合作·共赢

01 公司简介
COMPANY PROFILE

东莞固祥金属制品限公司是专业生产、研发、销售为一体的专业紧固件制造商。公司生产基地设在美丽的东莞横沥，拥有先进水平的全套紧固件生产设备，运用先进的现代化企业管理系统，专业生产自主品牌的国标（GB）、德标（DIN）、美标（IFI）、日标（JIS）标准件及非标准件．已通过 ISO9001:2015 质量体系认证和 IATF16949 汽车质量管理体系认证．

我们为客户提供个性化的服务。专业工程师可以随时与您讨论您的问题，以确保客户满意。近年来，公司引进了一系列先进的设备，包括进口冷镦机、搓牙机等数十种生产设备。进口硬度计、盐雾机、2.5 次元等检测设备。我们主要的产品有：机牙螺丝、自攻螺丝、组合螺丝、台阶螺丝，车床特殊件，冲压件，螺母（六角螺母、四方螺母、尼龙螺母、盖母、K 帽等）、弹簧、平垫圈等。非标件可以根据客户来样或图纸生产。

我们以“顾客第一，质量保证，服务至上”的销售理念赢得客户的认可。产品主要用于电脑、手机、电表、钟表、电器、玩具、家具、汽车、船舶等领域。主要销往欧洲、亚洲和北美，每年都有稳定的增长趋势。产品的销售范围也越来越广，双赢是我们的经营理念，我们的宗旨是为每一位客户提供最好的服务和优质的产品。

固祥螺丝

OUR COMPANY

Dongguan Guxiang Metal Products Co. , Ltd. is specialized in the production, development and sales of professional fastener manufacturers. The company's production base is located in the beautiful Dongguan Hengli, has the advanced level of a complete set of fastener production equipment, the use of advanced modern enterprise management system, specializing in the production of national standard (GB) , German standard (Din) , n standard (IFI) , Japanese standard (JIS-RRB- standard parts and non-standard parts. It has passed ISO9001:2015 quality system certification and IATF16949 Automobile Quality Management System certification.

We provide personalized services to our customers. Professional engineers can discuss your issues with you at any time to ensure customer satisfaction. In recent years, the company has introduced a series of advanced equipment, including dozens of production equipment such as imported cold heading machines and tooth rolling machines. Imported hardness tester, salt spray machine, 2.5 dimensional testing equipment, etc. Our main products include: machine screws, self tapping screws, combination screws, step screws, lathe special parts, stamped parts, nuts (hexagonal nuts, square nuts, nylon nuts, cover nuts, K-caps, etc.), springs, flat washers, etc. Non standard parts can be produced based on customer samples or drawings.

We"Customer first, quality assurance, service-oriented" sales concept to win customer recognition. Products are mainly used in computers, mobile phones, electric meters, clocks, electrical appliances, toys, furniture, cars, ships and other fields. Mainly sold to Europe, Asia and North , each year has a steady growth trend. Product sales more and more extensive, win-win is our business philosophy, our purpose is to provide each customer with the best service and quality products.

02 荣誉证书
CERTIFICATE OF HONOR

企业 3A 证书

ISO9001 证书

IATF16949 证书

03 品质保证
QUALITY ASSURANCE

304 ROHS

碳钢 ROHS

304 材质证明

碳钢材质证明

304 MSDS

碳钢 MSDS

环保镍 MSDS

Reach 报告

(以上证明资料均为其中一部分)

生产设备 04
PRODUCTION FACILITIES

螺丝生产设备

冷镦设备

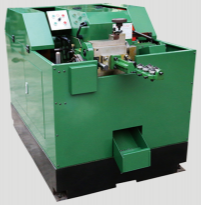

搓牙设备

弹簧生产设备

05 生产流程
PRODUCTION FLOW

螺丝制造工序

管理流程 06
MANAGEMENT PROCESS

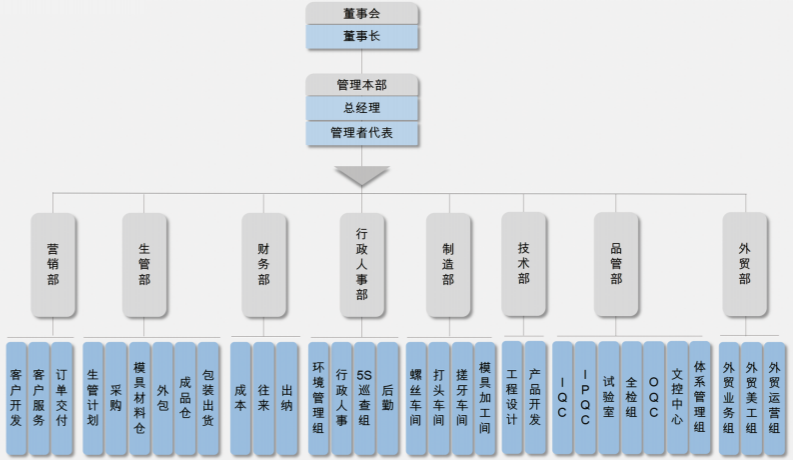

东莞固祥金属制品有限公司 相关网站:

DONGGUAN GUXIANG METALWORK PRODUCTS CO., LTD About platform website:

Alibaba.com

阿里巴巴国际站网址:https://gxluosi.en.alibaba.com/

1688 源头厂 源头货!

国内 1688 批发网网址:https://shop1436288956219.1688.com/

阿里巴巴客户端
扫一扫进入手机旺铺

Made-in-China
Connecting Buyers with Chinese Suppliers

中国制造网 网址:https://gxluosi.en.made-in-china.com/

Download App!
Explore App Exclusive Discounts
GET IT ON Google Play
Download on the App Store

淘宝
Taobao.com

国内淘宝网 网址:https://shop479272476.taobao.com/

使用手机淘宝扫一扫

07 检测设备
TESTING EQUIPMENT

金相显微镜
METALLOGRAPHIC MICROSCOPE

韦氏硬度仪
WEBSTER HARDNESS TESTER

拉力试验机
TENSILE TESTING MACHINE

光谱仪
SPECTROGRAPH

盐雾试验箱
SALT SPRAY TEST CHAMBER

影像测量仪
IMAGE MEASURING INSTRUMENT

CCD 光学选别机
CCD OPTICAL SORTING MACHINE

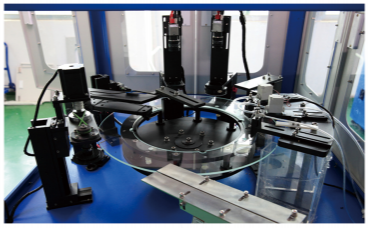

07、检测设备 TESTING EQUIPMENT

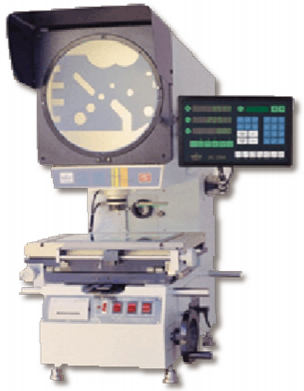

投影仪
PROJECTOR

2.5 次元
2.5 DIMENSIONAL DIMENSION

XRF 光谱分析仪
XRF SPECTRAL ANALYZER

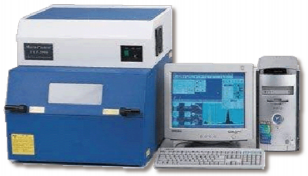

膜厚仪
FILM THICKNESS GAUGE

金相镶嵌机
METALLOGRAPHIC INLAY MACHINE

高低温试验机
HIGH AND LOW TEMPERATURE TESTING MACHINE

扭力扳手
TORQUE WRENCH

高斯计（金属磁性探测仪）
GAUSS METER
(METAL MAGNETIC DETECTOR)

数显扭力测试仪
DIGITAL TORQUE TESTER

电批
ELECTRIC SCREWDRIVER

Dongguan Guxiang Metalwork Products Co.,Ltd

产品类别 Stamping Catalogue：

水龙头把手类faucet handle：

Electronic hardware (graphics cards, brackets)

电子五金类（显卡，支架）：

门把手类： Door Handle

Electronic hardware (computer/TV bracket)

电子五金类（电脑/电视支架）：

刮胡刀支架类：razor holder

Door lock panel

门锁面板类：

Trophies/medals/craft ornaments

奖杯/奖牌/工艺摆件类：

Electronic hardware (driving recorder shell)

电子五金类（行车记录仪外壳）：

Electronic hardware (panel)

电子五金类（面板）：

Microphone equipment stand base type

麦克风器材支架底座类：

Aluminum die-cast anode type

铝压铸阳极类：

Audio equipment accessories

音响器材配件类：

Dongguan Guxiang Metalwork Products Co.,Ltd

机械加工：

We have complete follow-up machining, 2 CNC programming engineers, 3 CNC adjusters, and 1 traditional processing machine adjuster. The highest precision of product processing can reach 0.01MM.

有完整的后续机械加工,2名数控编程工程师，3名数控调机师，1名传统加工机调机师，产品加工最高精度可达到0.01MM.

设备类型	数量	备注
数控车床 CNC lathe	8	
T6数控钻铣床 T6 CNC drilling and milling machine	10	6台四轴1台五轴 6 four-axis units and 1 five-axis unit
850数控铣床 850 CNC milling machine	5	2台四轴 2 four-axis
高光精雕机 High gloss engraving machine	1	
多轴圆盘机 Multi-axis disc machine	1	四工位 Four workstations

锌合金压铸： Zinc alloy die casting

锌合金压铸机以台湾兴行,辰丰机为主，涵盖65T-200T。主要生产产品有卫浴，锁件，电子外壳，汽车配件，医疗器具等产品。对于尺寸及外观产品，均有能力管控及生产制造。

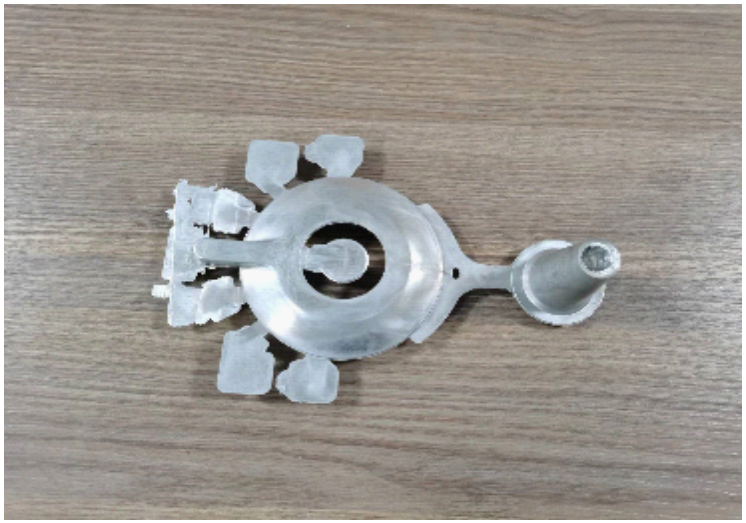

设备类型	数量	吨位
锌合金	5	65~200T

铝合金压铸：

设备类型	数量	设备品牌
280T压铸机	2	力劲/腾镁
350T压铸机	1	日本宇部
400T压铸机	2	力劲/晨丰

01、螺丝系列SCREW SERIES

【01-1】内六角螺丝系列
INTERNAL HEXAGONAL SCREW SERIES

DIN912 杯头内六角螺丝
DIN912 Hexagon socket head screw

304SUS 杯头内六角螺丝
304SUS Hexagon socket head screw

杯头内六角自攻螺丝
Cup head Hexagona socket tapping screw

ISO7380 半圆头内六角螺丝
ISO7380 truss head hexagon socket screw

倒斜边内六角螺丝
Hexagon socket screw for furniture

盘头内六角自攻螺丝
Pan head Hexagon tapping screw

DIN7991 沉头内六角螺丝
DIN7991 Hexagon socket countersunk head screw

薄平头内六角螺丝
Low thin head hexagon socket screw

沉头内六角自攻螺丝
Hexagon socket countersunk head tapping screw

【01-2】十字螺丝系列
CROSS SCREW SERIES

大扁头十字机牙螺丝
Truss head philip screw

外六角十字机牙螺丝
Hexagonal Philip screw

盘头十字机牙螺丝
Pan head philip screw

杯头十字机牙螺丝
Cup head Philip screw

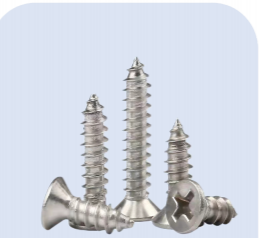
沉头十字自攻尖尾螺丝
Countersunk head philip self-tapping screw

圆头十字自攻平尾介脚螺丝
Pan head philip self-tapping screw

沉头十字机牙螺丝
Countersunk head philip screw

圆头十字华司钻尾螺丝
Truss head philip self-drilling screw

沉头十字自攻平尾螺丝
Countersunk head philip self-tapping screw

【01-3】梅花螺丝系列
TORX SCREW SERIES

盘头梅花螺丝
Pan head torx screw

盘头梅花带柱螺丝
Pan head plum blossom screw with column

薄平头梅花螺丝
Low thin head torx screw

盘头梅花自攻平尾螺丝
Pan head torx self-tapping screw

杯头梅花自攻尖尾螺丝
Cup head torx self-tapping screw

沉头梅花带柱自攻尖尾螺丝
Countersunk head torx self-tapping Screw with column

半圆头梅花螺丝
Truss head torx screw

杯头梅花螺丝
Cup head torx screw

沉头梅花螺丝
Countersunk head torx screw

【01-4】三角牙螺丝系列
TRIANGLE TOOTH SCREW SERIES

盘头十字三角牙自锁螺丝
Pan head philip triangle self-locking screw

大扁头十字三角牙自锁螺丝
Truss head philip triangle self-locking screw

盘头十字防滑三角牙自锁螺丝
Pan head cross anti slip triangular tooth self-locking screw

盘头梅花三角牙自锁螺丝
Pan head torx triangle self-locking screw

杯头内六角三角牙自锁螺丝
Cup head hexagon triangle self-locking screw

六角头十字三角牙自锁螺丝
Hexagon head philip triangle self-locking screw

沉头十字三角牙自锁螺丝
Countersunk head philip triangle self-locking screw

盘头十字带介三角牙自锁螺丝
Pan head philip triangle self-locking screw

十字外六角带法兰自锁螺丝
Cross hexagonal flange self-locking screw

【01-5】带介子螺丝系列

SCREW SERIES WITH WASHER

盘头内六角带介机牙螺丝
Pan head hexagon machine screw with wash

盘头梅花带介自攻螺丝
Pan head torx self-tapping screw with wash

杯头内六角法兰带介机牙螺丝
Cup head hexagon flange machine screw with wash

盘头内六角法兰带介机牙螺丝
Pan head hexagon flange machine screw with wash

盘头带大介十字自攻尖尾螺丝
Pan head Philip self-tapping screw with big wash

盘头内六角带介机牙螺丝
Pan head hexagon machine screw with wash

盘头十字带介台阶螺丝
Pan head Philip machine screw with wash

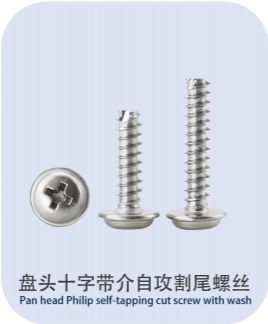

盘头十字带介自攻割尾螺丝
Pan head Philip self-tapping cut screw with wash

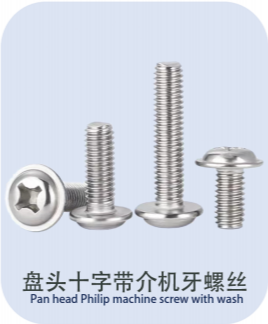

盘头十字带介机牙螺丝
Pan head Philip machine screw with wash

【01-6】螺丝二次加工系列

LACQUER SCREW SERIES

头部烤漆
(Head paint)

点胶
(Anti-loosening nylon glue)

割一字
(Slotted)

组合
(Combination)

割尾
(Cut)

钻孔
(Drill holes)

折弯
(Bend)

CD 纹
(CD pattern)

滚花
(Knurl)

02、螺栓系列 BOLT SERIES

【02-1】六角头螺栓系列
HEXAGONAL HEAD BOLT SERIES

ANSI/ASME B18.2.1 六角头螺栓
ANSI/ASME B18.2.1 Hex bolt

DIN931 六角头粗杆半牙螺栓
DIN931 Hex bolt

DIN933 六角头螺栓
DIN933 Hex bolt

DIN933 细杆半牙
DIN933 thin rod half tooth Hex bolt

DIN960/DIN961 六角头螺栓
DIN960/DIN961 Hex bolt

GB1228 六角头螺栓
GB1228 Hex bolt

GB21 六角头螺栓
GB21 Hex bolt

GB27-76 六角头螺栓
GB27-76 Hex bolt

GB27-88 六角头螺栓
GB27-88 Hex bolt

【02-2】其他螺栓系列
OTHER BOLT SERIES

六角头法兰螺栓
Truss head philip screw

圆头螺栓
Hexagonal Philip screw

活节螺栓
Pan head philip screw

钢结构螺栓
Cup head Philip screw

连接副 T 形螺栓
Countersunk head philip self-tapping screw

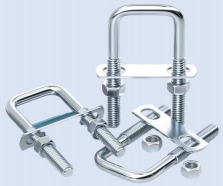
U 形螺栓
Pan head philip self-tapping screw

地脚螺栓
Countersunk head philip screw

方头螺栓
Truss head philip self-drilling screw

沉头螺栓
Countersunk head philip self-tapping screw

03. 弹簧系列
SPRING SERIES

	产品名称	产品图片		产品名称	产品图片
01	扭转弹簧 Torsion spring		02	板状弹簧 Plate Spring	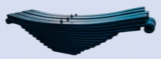
03	碟形弹簧 Disc spring		04	拉伸弹簧 Stretch Spring	
05	压缩弹簧 Compression Spring		06	螺旋弹簧 Spiral spring	
07	独立袋装弹簧 Independent bagged spring		08	动力弹簧 Power Spring	
09	锥形弹簧 Conical spring		10	卷簧 Coil springs	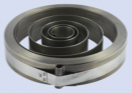
11	独立筒弹簧 Independent cylinder spring	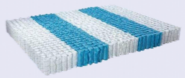	12	涡卷弹簧 Scroll spring	
13	连结式弹簧 connected spring	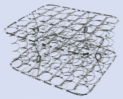	14	一线钢弹簧 Wire steel spring	
15	特种弹簧 (扣环C/E型) special springs (retaining ring C/E type)		16	拉斯提斯弹簧 Rastus spring	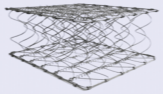
17	弹片类 Fragments		18	开口弹簧 Open spring	
19	空气弹簧 Air spring		20	橡胶弹簧 Rubber springs	

04. 配套系列
SUPPORTING SERIES

【04-1】配套钻尾系列
Supporting drilling tail Series

十字圆头带垫钻尾螺丝
Cross round head with cushion drill screws

外六角带垫钻尾螺丝 + 橡胶垫圈
Outer hexagon with cushion drill screw + rubber washer

内六角平圆头钻尾螺丝
Hexagon flat round head drilling screws

【04-2】配套铆钉系列
Matching rivets Series

304 不锈钢抽芯拉铆钉
304 stainless steel core pulling rivets

铝制 半圆头实心铆钉
Aluminum solid rivet with half round head

铝制 半圆头实心铆钉
Aluminum solid rivet with half round head

【04-3】配套紧定系列 – 梅花紧定螺钉
Supporting Tight Set Series-Plum blossom set screw

梅花凹端紧定螺钉
Plum blossom concave end set screw

梅花平端紧定螺钉
Plum blossom flat end set screw

梅花防松紧定螺钉
Plum blossom anti loosening set screw

【04-4】配套螺母系列 Matching Nut Series

尼龙螺母
Nylon nut

六角螺母
Hex nut

法兰螺母
Flange nut

【04-5】配套垫圈系列 Matching gasket series

平垫圈
Flat washers

弹簧垫圈
Spring washers

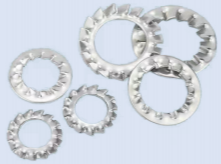

锁紧垫圈
Locking washers

【04-6】配套 CNC 系列 Supporting CNC series

铁质 CNC
Iron CNC

铜质 CNC
Copper CNC

不锈钢 CNC
Stainless steel CNC

04. 配套系列(SUPPORTING SERIES)

【04-7】配套扳手系列 Matching wrench series

六角扳手
Hexagonal wrench

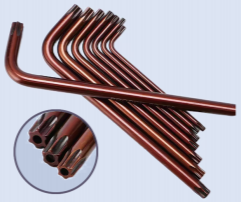

梅花扳手
Torx wrench

十字扳手
Cross wrench

【04-8】配套销钉系列 Supporting Pin Series

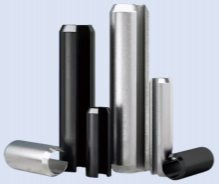

弹性销
Sping pin

圆柱销
Cylindrical pin

开口销
Split pin

【04-9】配套车件系列 Supporting vehicle parts series

铜螺母
Brass nut

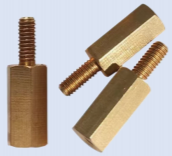

六角单通不锈钢螺母
Females and male nut

轴心
Shsft core

01. 自攻牙螺丝规格表

01.SPECIFICATION TABLE FOR SELF TAPPING SCREWS

TPPAING SCREW ASA TYPE A
美国规格铁板螺丝

规格 SIZE	牙数 P(T)	外径(D) 最大 (MAX)	外径(D) 最小 (MIN)	辗造径(d) 最大 (MAX)	辗造径(d) 最小 (MIN)
NO:0	40	1.52	1.44	1.2	1.15
NO:1	32	1.9	1.82	1.5	1.45
NO:2	32	2.23	2.13	1.8	1.75
NO:3	28	2.56	2.46	2.1	2.05
NO:4	24	2.89	2.79	2.3	2.25
NO:5	20	3.3	3.2	2.65	2.6
NO:6	18	3.58	3.45	2.8	2.75
NO:7	16	4.01	3.86	3.15	3.1
NO:8	15	4.26	4.11	3.35	3.3
NO:9	14	4.55	4.4	3.5	3.45
NO:10	12	4.92	4.77	3.75	3.7
NO:12	11	5.6	5.46	4.4	4.35
NO:14	10	6.45	6.29	5.1	5.05
NO:16	10	7.11	6.96	5.7	5.65
NO:18	9	7.77	7.62	6.1	6.05

TPPAING SCREW ASA TYPE B
美国规格铁板螺丝

规格 SIZE	牙数 P(T)	外径(D) 最大 (MAX)	外径(D) 最小 (MIN)	辗造径(d) 最大 (MAX)	辗造径(d) 最小 (MIN)
NO:0	48	1.52	1.37	1.25	1.2
NO:1	42	1.9	1.75	1.6	1.55
NO:2	32	2.23	2.08	1.8	1.75
NO:3	28	2.56	2.41	2.05	2
NO:4	24	2.89	2.74	2.3	2.25
NO:5	20	3.3	3.12	2.6	2.55
NO:6	20	3.53	3.35	2.85	2.8
NO:7	19	3.91	3.73	3.15	3.1
NO:8	18	4.21	4.03	3.4	3.35
NO:10	16	4.8	4.62	3.9	3.85
NO:12	14	5.46	5.28	4.4	4.35
1/4	14	6.25	6.02	5.2	5.15
5/16	12	8	7.77	6.75	6.7

TPPAING SCREW ASA TYPE A
米厘规格铁板螺丝

规格 SIZE	牙数 P(T)	外径(D) 最大 (MAX)	外径(D) 最小 (MIN)	辗造径(d) 最大 (MAX)	辗造径(d) 最小 (MIN)
M1.0	64	1	0.95	0.88	0.83
M1.2	64	1.2	1.15	1.05	1
M1.4	56	1.4	1.35	1.2	1.15
M1.7	48	1.7	1.62	1.45	1.4
M2	40	2	1.9	1.7	1.65
M2.3	32	2.3	2.2	1.9	1.85
M2.6	28	2.6	2.5	2.15	2.1
M3	24	3	2.9	2.45	2.4
M3.5	20	3.5	3.4	2.85	2.8
M4	18	4	2.85	3.3	3.25
M4.5	16	4.5	4.35	3.6	3.55
M5	16	5	4.85	4.1	4.05
M6	14	6	5.85	5.05	5
M8	12	8	7.85	6.8	6.75

TPPAING SCREW ASA TYPE B
米厘规格铁板螺丝

规格 SIZE	牙数 P(T)	外径(D) 最大 (MAX)	外径(D) 最小 (MIN)	辗造径(d) 最大 (MAX)	辗造径(d) 最小 (MIN)
M1.0	60	1.05	1	0.87	0.82
M1.2	56	1.25	1.2	1.05	1
M1.4	48	1.5	1.4	1.2	1.15
M1.7	40	1.8	1.7	1.45	1.4
M2	32	2.1	2	1.75	1.7
M2.3	32	2.4	2.3	2	1.95
M2.6	28	2.7	2.6	2.2	2.15
M3	24	3.1	3	2.45	2.4
M3.5	0	3.65	3.5	2.85	2.8
M4	16	4.15	4	3.3	3.25
M4.5	14	4.65	4.5	3.6	3.55
M5	12	5.2	5	3.95	3.9
M6	10	6.2	6	4.8	4.75
M8	9	8.2	8	6.45	6.4

02. 机械牙螺丝规格表

02. SPECIFICATION TABLE FOR MECHANICAL TOOTH SCREWS

UNC MACHINE SCREW 2A Q(60°)
美国粗牙规格

规格 SIZE	牙数 P(T)	外径(D) 最大 (MAX)	外径(D) 最小 (MIN)	辗造径(d) 最大 (MAX)	辗造径(d) 最小 (MIN)	(B) 牙山 膨胀数
NO:1	64	1.838	1.743	1.57	1.54	0.235
NO:2	56	2.169	2.066	1.86	1.84	0.268
NO:3	48	2.496	2.383	2.14	2.11	0.31
NO:4	40	2.824	2.695	2.4	2.36	0.38
NO:5	40	3.154	3.026	2.72	2.69	0.38
NO:6	32	3.484	3.333	2.95	2.91	0.478
NO:8	32	4.142	3.991	3.6	3.57	0.478
NO:10	24	4.8	4.618	4.09	4.05	0.64
NO:12	24	5.461	5.279	4.75	4.7	0.64
1/4	20	6.322	6.117	5.5	5.45	0.76
5/16	18	7.907	7.687	6.98	6.93	0.849
3/8	16	9.491	9.254	8.45	8.4	0.947
7/16	14	11.076	10.816	9.89	9.83	1.086
1/2	13	12.661	12.386	11.39	11.32	1.168
9/16	12	14.246	13.958	12.87	12.8	1.29
5/8	11	15.834	15.528	14.33	14.26	1.386
3/4	10	19.004	18.677	17.34	17.27	1.535
7/8	9	22.176	21.824	20.34	20.26	1.65
1	8	25.349	24.969	23.28	23.2	1.919
11/8	7	28.519	28.103	26.16	26.07	2.196
11/4	7	31.694	31.278	29.33	29.24	2.21
13/8	7	34.864	34.002	32.12	32.02	2.563

UNC MACHINE SCREW 2A Q(60)
美国细牙规格

规格 SIZE	牙数 P(T)	外径(D) 最大 (MAX)	外径(D) 最小 (MIN)	辗造径(d) 最大 (MAX)	辗造径(d) 最小 (MIN)	(B) 牙山 膨胀数
NO:2	64	2.169	2.073	1.9	1.87	0.235
NO:3	56	2.496	2.393	2.19	2.16	0.268
NO:4	48	2.827	2.713	2.46	2.43	0.31
NO:5	40	3.157	3.036	2.76	2.73	0.351
NO:6	40	3.484	3.356	3.05	3.02	0.38
NO:8	36	4.145	4.006	3.66	3.63	0.43
NO:10	32	4.803	4.651	4.26	4.22	0.478
NO:12	28	5.461	5.296	4.84	4.8	0.55
1/4	28	6.324	6.16	5.72	5.68	0.55
5/16	24	7.909	7.727	7.2	7.16	0.64
3/8	24	9.497	9.315	8.76	8.74	0.64
7/16	20	11.079	1.874	10.23	10.18	0.76
1/2	20	12.666	12.462	11.82	11.76	0.76
9/16	18	14.251	14.031	13.31	13.25	0.849
5/8	18	15.839	15.619	14.89	14.83	0.849
3/4	16	19.011	18.774	17.95	17.89	0.947
7/8	14	22.184	21.923	20.98	20.91	1.086
1	12	25.254	25.065	23.95	23.87	1.29
11/8	12	28.529	28.24	27.12	27.05	1.29
11/4	12	31.704	31.415	30.29	30.21	1.29
13/8	12	34.876	34.588	33.36	33.38	1.29
11/2	12	38.051	37.763	36.63	36.55	1.29

M/M MACHINE SCREW 2A Q(60°)
米厘牙规格(粗牙)

规格 SIZE	牙数 P(T)	外径(D) 最大 (MAX)	外径(D) 最小 (MIN	辗造径(d) 最大 (MAX)	辗造径(d) 最小 (MIN)	(B) 牙山 膨胀数
M1.2	0.25	1.18	1.14	1.04	1.01	0.156
1.4	0.3	0.38	1..34	1.2	1.16	0.188
1.7	0.35	0.68	1.61	1.46	1.42	0.219
2	0.4	1.98	1.89	1.7	1.67	0.25
2.3	0.4	2.28	2.19	2	1.97	0.25
2.6	0.45	2.58	2.48	2.26	2.23	0.281
3	0.5	2.98	2.87	2.63	2.6	0.313
3.5	0.6	3.47	3.36	3.06	3.03	0.375
4	0.7	3.978	3.838	3.49	3.45	0.438
4.5	0.75	4.47	4.34	3.96	3.92	0.468
5	0.8	4.976	4.826	4.43	4.38	0.5
6	1	5.97	5.82	5.3	5.25	0.625
7	1	6.97	6.82	6.3	6.25	0.625
8	1.25	7.96	7.79	7.12	7.07	0.782
9	1.25	8.96	8.79	8.12	8.07	0.782
10	1.5	9.96	9.77	8.97	8.91	0.94
11	1.5	10.968	10.732	9.97	9.91	0.94
12	1.75	11.95	11.76	10.79	10.73	1.094
14	2	13.95	13.74	12.63	12.56	1.264
16	2	15.95	15.74	14.63	14.56	1.264
18	2.5	17.95	17.71	16.31	16.23	1.56
20	2.5	19.95	19.71	18.31	18.23	1.56
22	2.5	21.95	21.71	20.31	20.23	1.56
24	3	23.94	23.68	21.98	21.9	1.87
27	3	26.94	26.68	24.98	24.89	1.87
30	3.5	29.94	29.66	27.66	27.56	2.19
33	3.5	32.94	32.66	30.65	30.56	2.19
36	4	35.93	35.63	33.23	33.23	2.5

M/M MACHINE SCREW 2A Q(60°)
米厘牙规格(细牙)

规格 SIZE	牙数 P(T)	外径(D) 最大 (MAX)	外径(D) 最小 (MIN)	辗造径(d) 最大 (MAX)	辗造径(d) 最小 (MIN)	(B) 牙山 膨胀数
M4	0.5	3.98	3.874	3.61	3.57	0.313
4.5	0.5	4.48	4.374	4.11	4.07	0.313
5	0.5	4.98	4.874	4.61	4.57	0.313
6	0.75	5.978	5.838	5.45	5.41	0.468
7	0.75	6.978	6.838	6.45	6.41	0.468
8	1	7.974	7.794	7.29	7.24	0.625
9	1	8.974	8.794	8.29	8.24	0.625
10	1.25	9.972	9.76	9.12	9.07	0.782
10	1	9.974	9.794	9.28	9.23	0.625
12	1.25	11.972	11.76	11.12	11.07	0.782
12	1.5	11.968	11.732	10.95	10.89	0.94
14	1.5	13.968	13.732	12.95	12.89	0.94
16	1.5	15.968	15.732	14.95	14.89	0.94
18	2	17.962	17.682	16.62	16.54	1.264
18	1.5	17.968	17.732	16.93	16.86	0.94
20	2	17.962	19.682	18.62	18.54	0.264
20	1.5	19.968	19.732	18.92	18.85	0.94
22	1.5	21.968	21.968	20.92	20.85	0.94
24	1.5	23.968	23.968	22.92	22.85	0.94
26	1.5	25.968	25.968	24.93	24.85	0.94
27	1.5	26.968	26.968	25.93	25.85	0.94
28	1.5	27.968	27.968	26.93	26.85	0.94
30	1.5	29.968	29.968	28.93	28.85	0.94
32	1.5	31.968	31.968	30.93	30.85	0.94
33	1.5	32.968	32.968	31.93	31.85	0.94

01. 客户案例
01.CUSTOMER CASES

以上客户案例仅展示部分行业，多数产品可以共用。

02. 品牌合作
02. BRAND COLLABORATION

HUAWEI
JMC 江铃汽车
TOYOTA
wistron
GETRAG
vivo
ASUS
Das Auto.
TESLA
FOXCONN 富士康科技集团
Canon
SONY
BYD 比亚迪汽车
poly
AVIC 中航工业

以上客户合作部分项目，不断提高达到各客户要求。

03. 检测量具

03.INSPECTION MEASURING TOOLS

■数显游标卡尺

■槽穴深度规

■梅花/六角插规(GO/NO GO)

■数显千分尺

■十字插规

■螺纹塞规(GO/NO GO)

■针规

■三沟千分尺

■螺纹环规(GO/NO GO)

04. 实景展示

04.REAL ENVIRONMENT

欢迎莅临，指导洽谈！